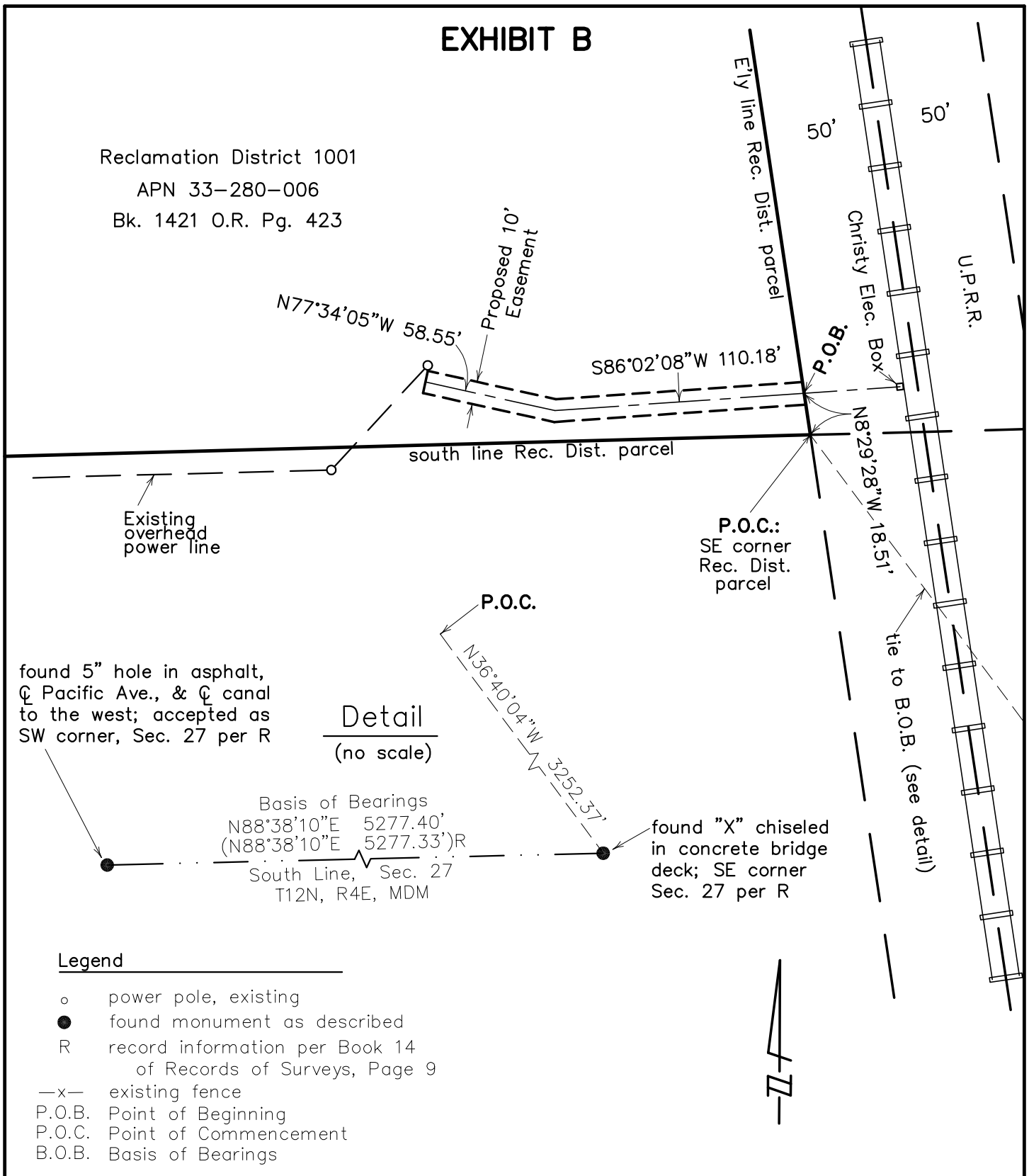

EXHIBIT B

Reclamation District 1001
 APN 33-280-006
 Bk. 1421 O.R. Pg. 423



Detail (no scale)

found 5" hole in asphalt,
 ☉ Pacific Ave., & ☉ canal
 to the west; accepted as
 SW corner, Sec. 27 per R

Basis of Bearings
 $N88^{\circ}38'10''E$ 5277.40'
 $(N88^{\circ}38'10''E$ 5277.33')R
 South Line, Sec. 27
 T12N, R4E, MDM

found "X" chiseled
 in concrete bridge
 deck; SE corner
 Sec. 27 per R

Legend

- power pole, existing
- found monument as described
- R record information per Book 14 of Records of Surveys, Page 9
- x- existing fence
- P.O.B. Point of Beginning
- P.O.C. Point of Commencement
- B.O.B. Basis of Bearings



Reclamation District 1001 Easement Plat

County of Sutter

State of California

Date: 5/21/07
Scale: 1" = 60'
Sheet 1 of 1

R. Lee Hixson
 Consulting Surveyor
 1497 Gray Avenue
 Yuba City, California
 530-671-3625
 P.L.S. 4806